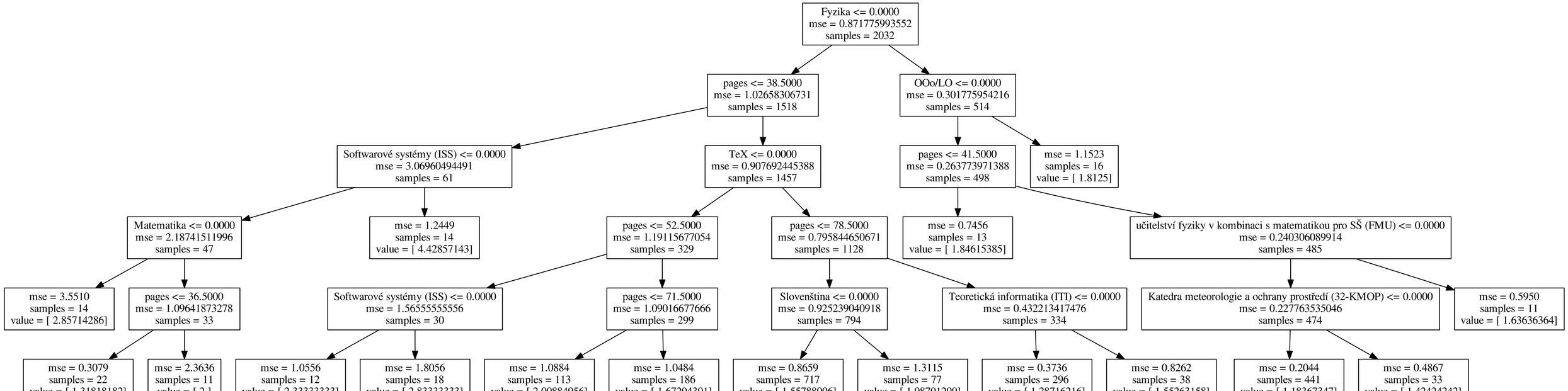
Fyzika <= 0.0000
mse = 0.871775993552
samples = 2032
pages <= 38.5000
mse = 1.02658306731
samples = 1518
OOo/LO <= 0.0000
mse = 0.301775954216
samples = 514
Softwarové systémy (ISS) <= 0.0000
mse = 3.06960494491
samples = 61
TeX <= 0.0000
mse = 0.907692445388
samples = 1457
pages <= 41.5000
mse = 0.263773971388
samples = 498
mse = 1.1523
samples = 16
value = [1.8125]
Matematika <= 0.0000
mse = 2.18741511996
samples = 47
mse = 1.2449
samples = 14
value = [4.42857143]
pages <= 52.5000
mse = 1.19115677054
samples = 329
pages <= 78.5000
mse = 0.795844650671
samples = 1128
mse = 0.7456
samples = 13
value = [1.84615385]
učitelství fyziky v kombinaci s matematikou pro SŠ (FMU) <= 0.0000
mse = 0.240306089914
samples = 485
mse = 3.5510
samples = 14
value = [2.85714286]
pages <= 36.5000
mse = 1.09641873278
samples = 33
Softwarové systémy (ISS) <= 0.0000
mse = 1.56555555556
samples = 30
pages <= 71.5000
mse = 1.09016677666
samples = 299
Slovenština <= 0.0000
mse = 0.925239040918
samples = 794
Teoretická informatika (ITI) <= 0.0000
mse = 0.432213417476
samples = 334
Katedra meteorologie a ochrany prostředí (32-KMOP) <= 0.0000
mse = 0.227763535046
samples = 474
mse = 0.5950
samples = 11
value = [1.63636364]
mse = 0.3079
samples = 22
value = [1.31818182]
mse = 2.3636
samples = 11
value = [2.]
mse = 1.0556
samples = 12
value = [2.33333333]
mse = 1.8056
samples = 18
value = [2.83333333]
mse = 1.0884
samples = 113
value = [2.00884956]
mse = 1.0484
samples = 186
value = [1.67204301]
mse = 0.8659
samples = 717
value = [1.55788006]
mse = 1.3115
samples = 77
value = [1.98701299]
mse = 0.3736
samples = 296
value = [1.28716216]
mse = 0.8262
samples = 38
value = [1.55263158]
mse = 0.2044
samples = 441
value = [1.18367347]
mse = 0.4867
samples = 33
value = [1.42424242]